

Three Part Invention No. 11

For Solo Trumpet or Flugelhorn

JS Bach arr. Ken Saul

$\text{♩} = 82$

Legato

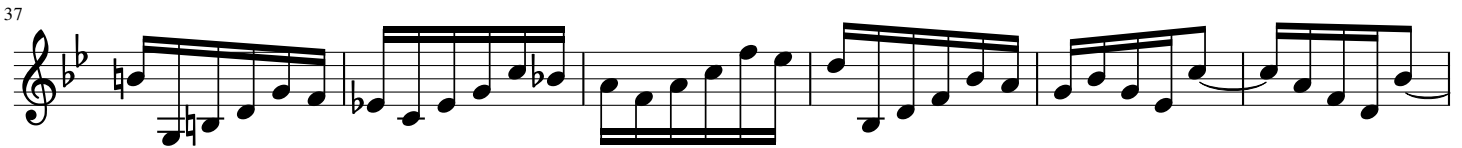
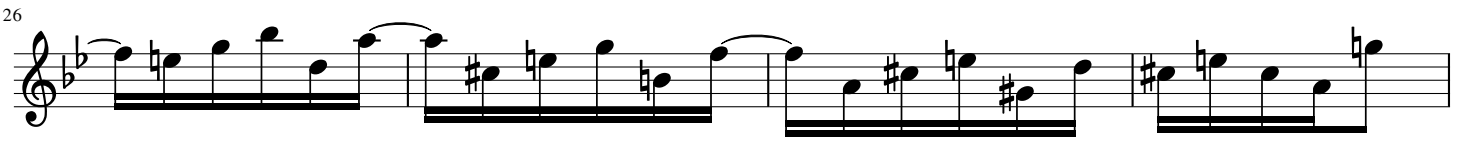
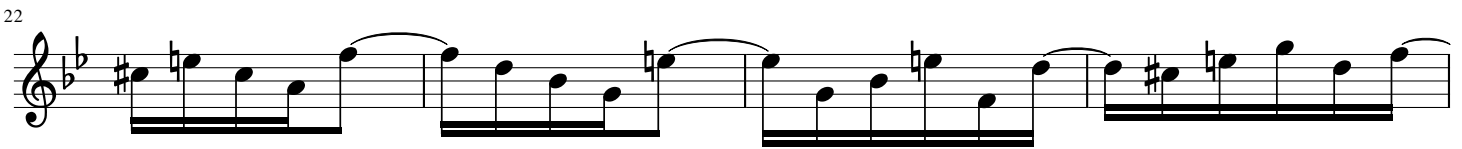
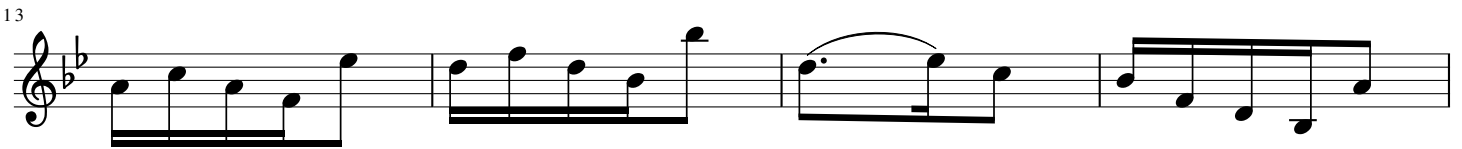
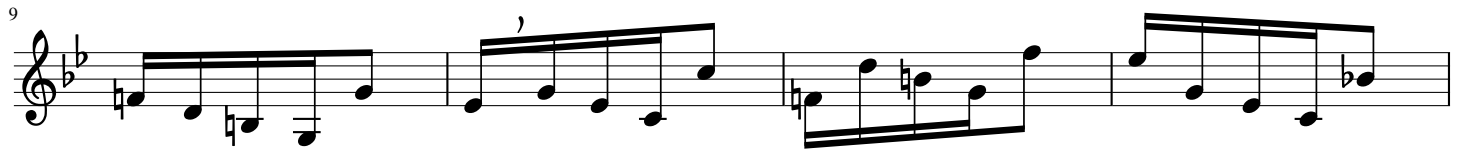
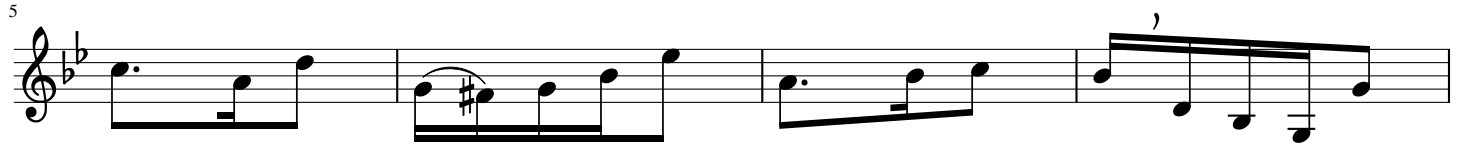
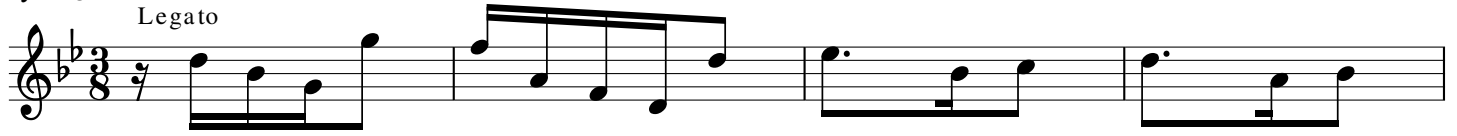

51

58

63

A Tempo

rit...

70
